PREPARE
PACIFIC

Niue

KO E FAKAHOLOAGA
HUKI FAKAGATA
KOVITI 19 MA
E TAU TAGATA NIUE

TAU MATAKAVI HUKI FAKAGATA MA E TAU TAGATA PASIFIKA

Updated 25th June, 2021

COUNTIES MANUKAU HEALTH

AUCKLAND DISTRICT HEALTH BOARD
Te Toka Tumai

Waitematā District Health Board
Best Care for Everyone

NORTHLAND DISTRICT HEALTH BOARD
Te Poari Hauora Ā Rohe O Te Tai Tokerau

Tau Matakavi Huki Fakagata ma e tau tagata Pasifika

Updated 25th June, 2021

- Loga e tau matakavi kehekehe i Okalana mo e motu katoa kua fakatoka pauaki ke o atu ke moua e huki fakagata. Ko lautolu ne kua tonuhia ke moua e huki Koviti 19 ka maeke ke o atu ke he tau matakavi nei.

- Haha i ai foki e falu matakavi ne fakatu ke lata ma e tau tagata Pasifika mo e ha lautolu a tau magafaoa pihia foki mo e tau lotu.

- Haha i ai foki ke he tau matakavi ma e tau tagata Pasifika e tau tagata gahua ne maeke ke vagahau e tau vagahau kehekehe mo e kua fakaako ai foki ke he tau puhala lagomatai ke he tau tagata.

- Ko e falu he tau kiliniki (clinic) he tau ekekafo magfaoa kua maeke foki a lautolu ke taute e tau huki fakagata.

Last updated: 25th June, 2021

FOR MORE INFORMATION CONTACT
HEALTHLINE 0800 358 5453
www.preparepacific.nz

PREPARE
PACIFIC

TAU MATAKAVI HUKI FAKAGATA MA E TAU TAGATA PASIFIKA

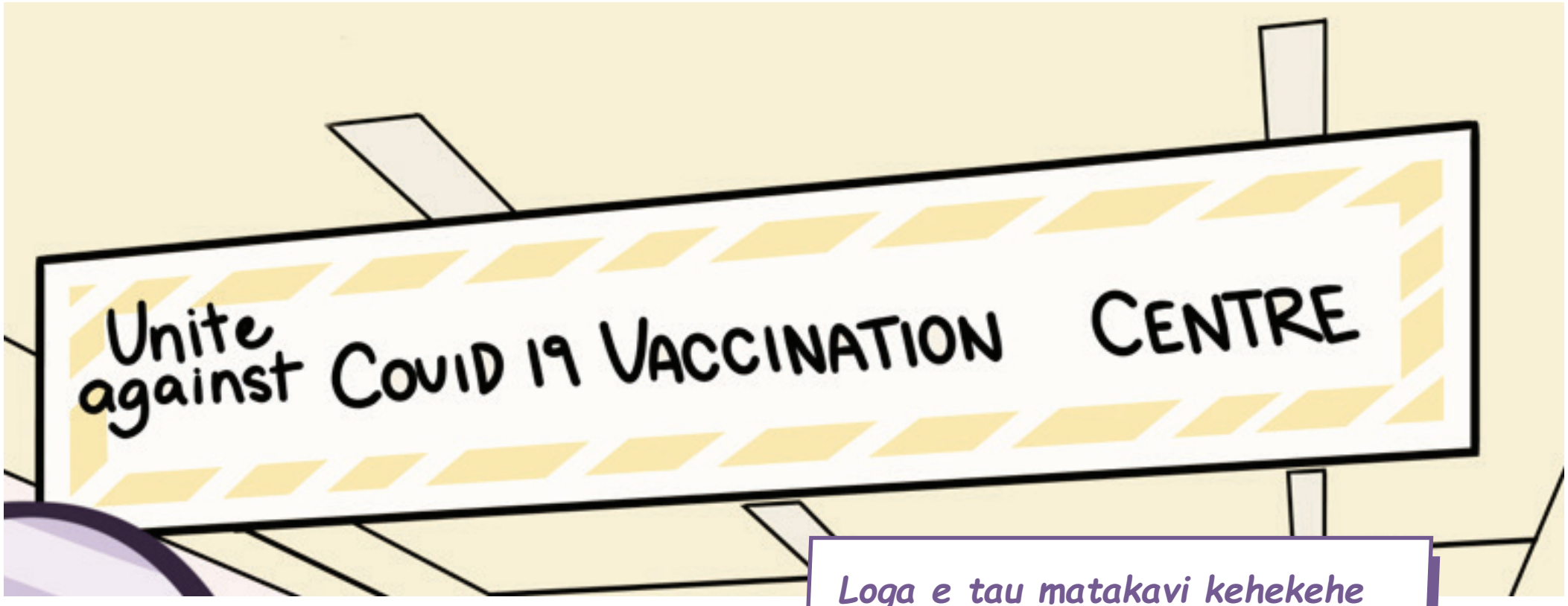

Loga e tau matakavi kehekehe i Okalana mo e motu katoa kua fakatoka pauaki ke o atu ke moua e huki fakagata

FOR MORE INFORMATION CONTACT
HEALTHLINE 0800 358 5453
www.preparepacific.nz

PREPARE PACIFIC

- Ko e matakavi ma e tau tagata Pasifika kua fakagahua tuai. i Otara(Otala) fale MIT, 5 Otara Rd. Ko e tau aho he vaha tapu maeke ia ko e ke fakatu haau a motoka he Otara shopping centre.

- Tau mamatua mo lautolu ne moua he tau lekua kokokoko (disability) maeke ke fakaaoga e Carpark A he numela 5 Otara Rd ke fakatu e motokā haau. Lautolu ne toe maeke ke fakatu e motokā haau he kauhala puhala tu poke hu atu he gutuhala B (Gate B) he numela 20 Newbury St ti muitua kehe tau fakamailoga ke iloa e matakavi ke fakatu ai e motokā haau.

Last updated: 25th June, 2021

FOR MORE INFORMATION CONTACT
HEALTHLINE 0800 358 5453
www.preparepacific.nz

PREPARE
PACIFIC

MATAKAVI MA E TAU TAGATA PASIFIKA HE FAAHI TOGA HA OKALANA

PREPARE
PACIFIC

- Ko e matakavi ma e tau tagata Pasifika he faahi Lalo ia Okalana kua fakatu ai mo e fakagahua ke he numela 7 Westgate Drive.
- Maeke ia koe ke fakatu haau a peleoafi, i fafo poke he kauhala puhala tu tata atu ke he kaina nei.

Last updated: 25th June, 2021

FOR MORE INFORMATION CONTACT
HEALTHLINE 0800 358 5453
www.preparepacific.nz

PREPARE
PACIFIC

MATAKAVI MA E TAU TAGATA PASIFIKA HE FAAHI LALO HA OKALANA

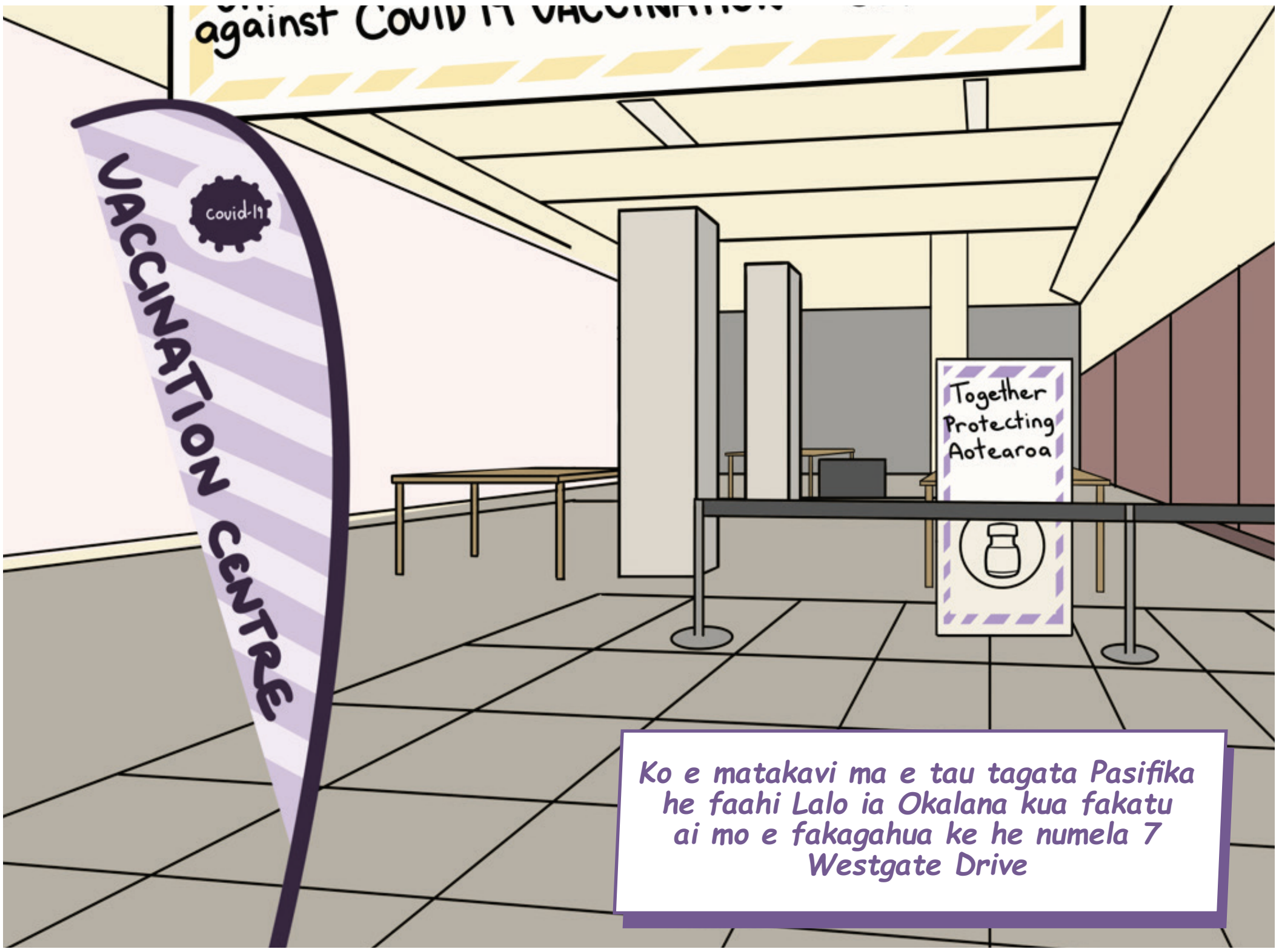

FOR MORE INFORMATION CONTACT
HEALTHLINE 0800 358 5453
www.preparepacific.nz

PREPARE
PACIFIC

- **Kaeke kua tonuhia a koe ke moua e huki fakagata he magaaho nei maeke ia koe ke finatu ke he tau matakavi nei kua fakatutu mo e fakagahua pauaki.**

Last updated: 25th June, 2021

FOR MORE INFORMATION CONTACT
HEALTHLINE 0800 358 5453
www.preparepacific.nz

PREPARE
PACIFIC

FAKAMAU HIFO E HAAU A HIGOA

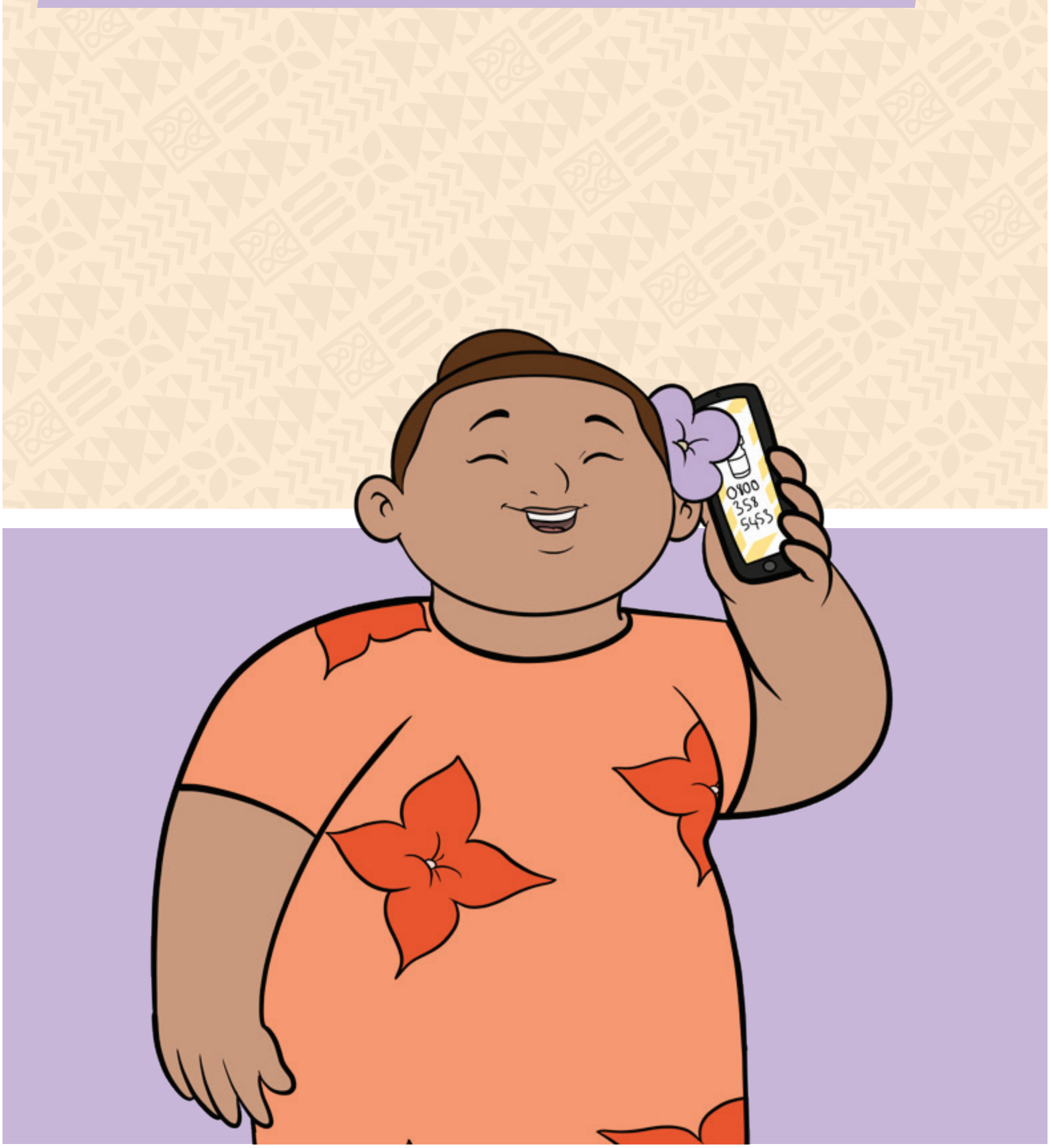

FOR MORE INFORMATION CONTACT
HEALTHLINE 0800 358 5453
www.preparepacific.nz

PREPARE
PACIFIC

KA NAKAI MAHINO POKE KITIA KUA FAKALAHI KI LUGA
e kelea he gagao ti matutaki ke he haau a ekekafo magafaoa
poke hea atu ke he Healthline numela **0800 358 5453**

Prepare Pacific website **www.preparepacific.nz**

Koviti 19 vaccines website:
www.Koviti 19.govt.nz/health-and-wellbeing
/Koviti 19-vaccines

This Resource was developed based on
the latest information available:
Updated 25th June, 2021

PREPARE
PACIFIC